

Shaw Campus – Renovation Works for History Gallery (Levels 2 & 3 of David C. Lam Building) and Connection of BU Bridge (Levels 4 & 5 of Shaw Tower)
逸夫校園 – 校史展覽廳（思齊樓二樓及三樓）及浸大橋與逸夫行政樓連接處（逸夫行政樓四樓及五樓）翻新工程

FROM 09 APRIL 2026 (THURSDAY) TO 26 APRIL 2026 (SUNDAY)
由二零二六年四月九日 (星期四) 至 二零二六年四月二十六日 (星期日)

LEGEND (圖例):

- ENCLOSED AREA (圍封範圍)
- PEDESTRIAN PATH (行人通道)

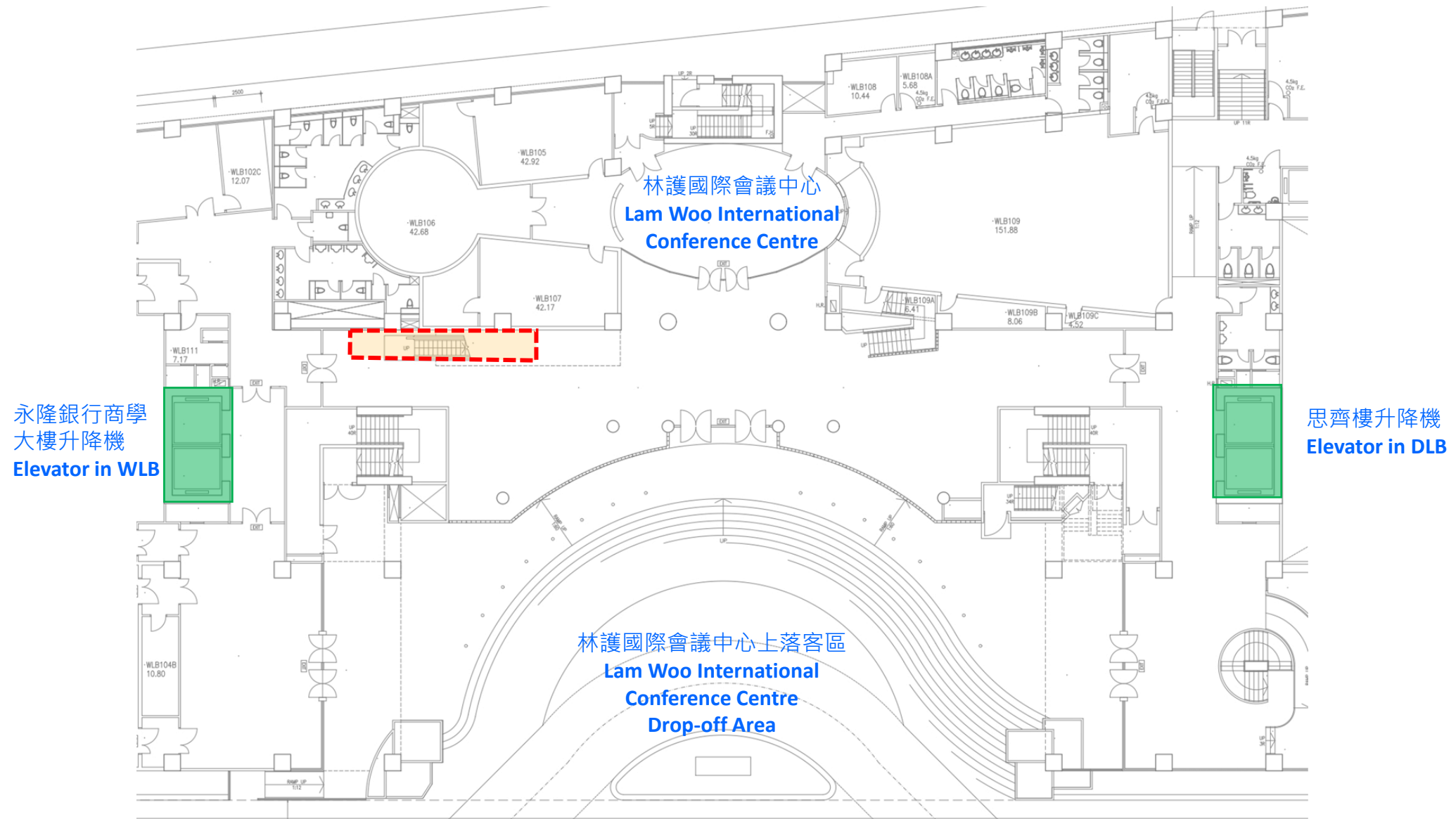



1/F DAVID C. LAM BUILDING
思齊樓一樓

Shaw Campus – Renovation Works for History Gallery (Levels 2 & 3 of David C. Lam Building) and Connection of BU Bridge (Levels 4 & 5 of Shaw Tower)
逸夫校園 – 校史展覽廳（思齊樓二樓及三樓）及浸大橋與逸夫行政樓連接處（逸夫行政樓四樓及五樓）翻新工程

FROM 27 APRIL 2026 (MONDAY) TO 31 AUGUST 2026 (MONDAY)
由二零二六年四月二十七日(星期一) 至 二零二六年八月三十一日(星期一)

LEGEND (圖例):

-  ENCLOSED AREA (圍封範圍)
-  PEDESTRIAN PATH (行人通道)

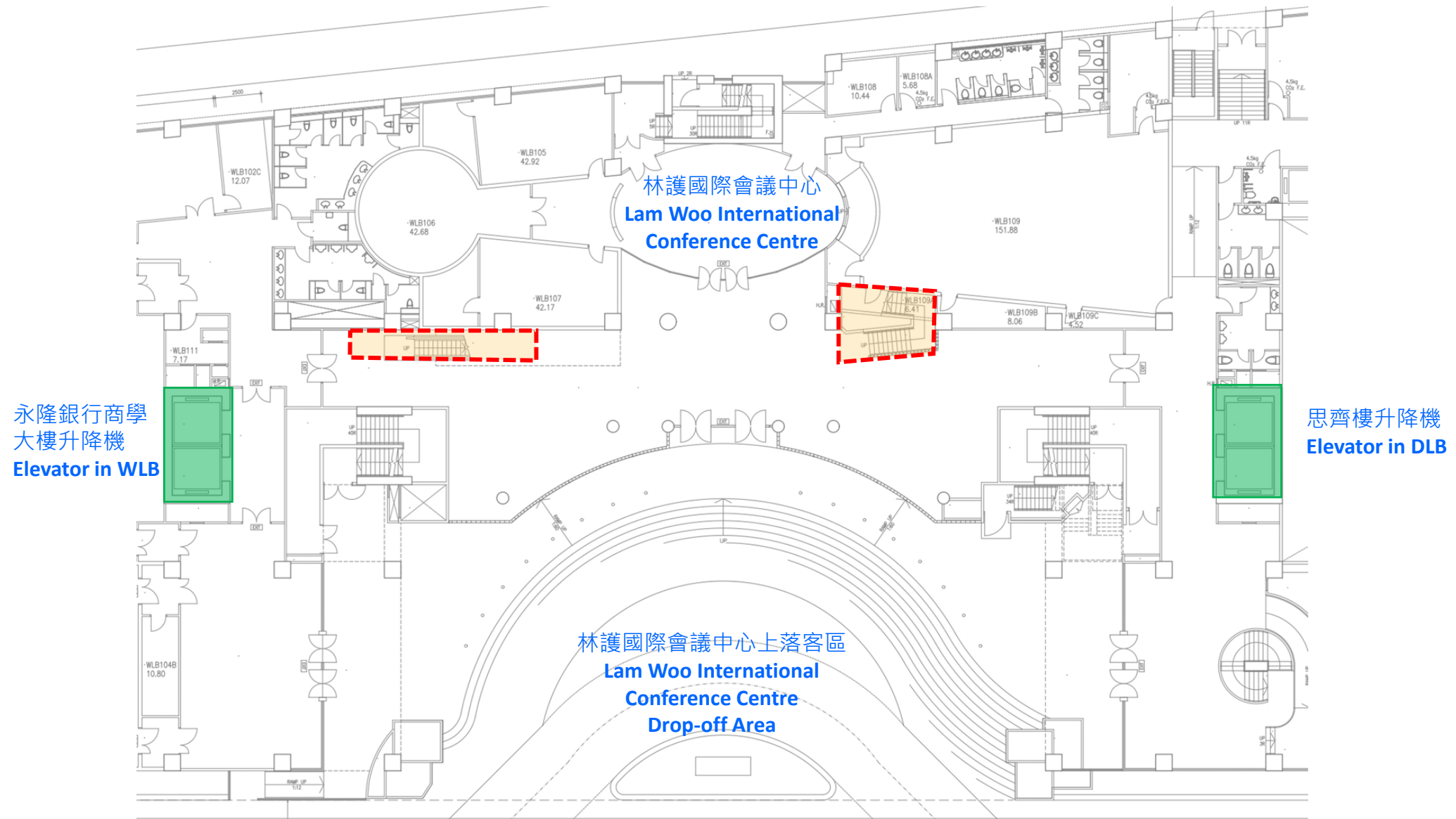



1/F DAVID C. LAM BUILDING
思齊樓一樓

Shaw Campus – Renovation Works for History Gallery (Levels 2 & 3 of David C. Lam Building) and Connection of BU Bridge (Levels 4 & 5 of Shaw Tower)
逸夫校園 – 校史展覽廳（思齊樓二樓及三樓）及浸大橋與逸夫行政樓連接處（逸夫行政樓四樓及五樓）翻新工程

FROM 09 APRIL 2026 (THURSDAY) TO 26 APRIL 2026 (SUNDAY)
由二零二六年四月九日 (星期四) 至 二零二六年四月二十六日 (星期日)

PLEASE USE MALE TOILET ON OTHER LEVELS
請使用其他樓層男廁

LEGEND (圖例):

-  ENCLOSED AREA (圍封範圍)
-  PEDESTRIAN PATH (行人通道)

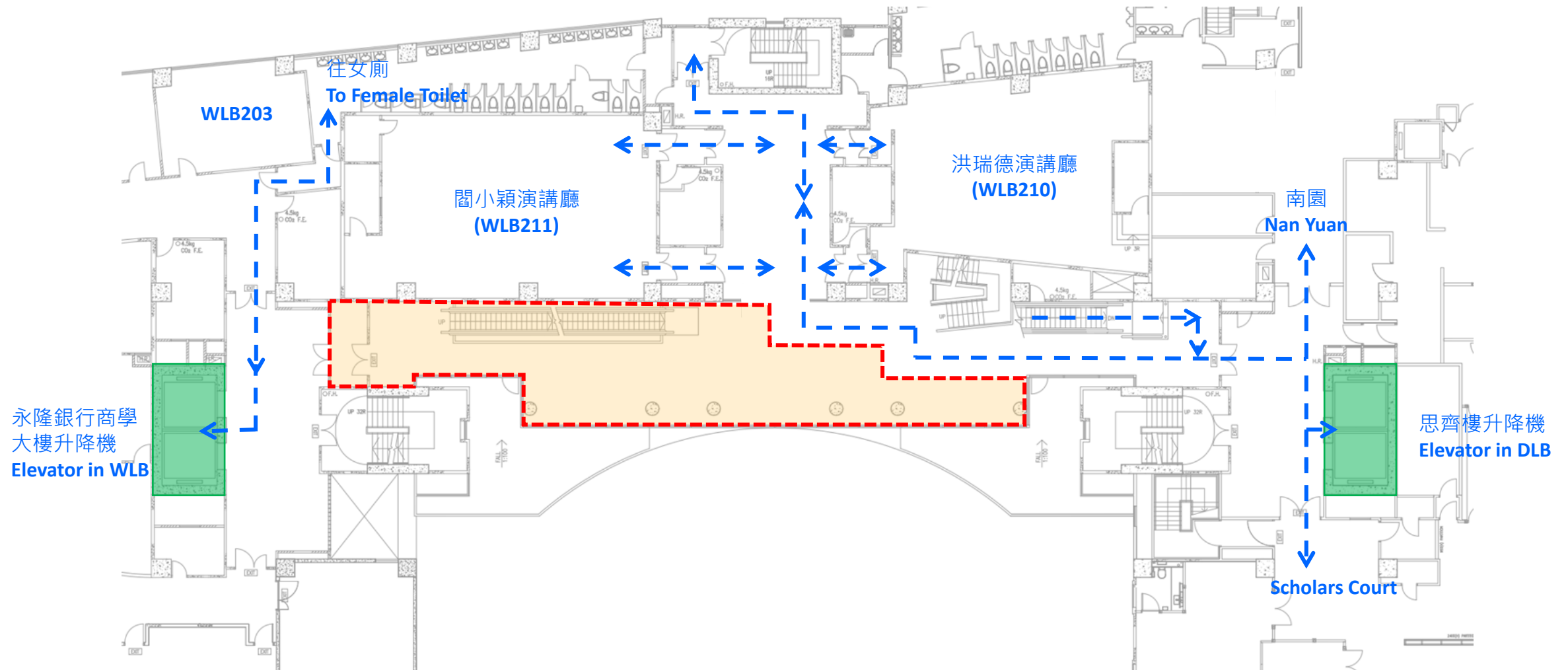

2/F DAVID C. LAM BUILDING
思齊樓二樓

Shaw Campus – Renovation Works for History Gallery (Levels 2 & 3 of David C. Lam Building) and Connection of BU Bridge (Levels 4 & 5 of Shaw Tower)
逸夫校園 – 校史展覽廳（思齊樓二樓及三樓）及浸大橋與逸夫行政樓連接處（逸夫行政樓四樓及五樓）翻新工程

FROM 27 APRIL 2026 (MONDAY) TO 31 AUGUST 2026 (MONDAY)
由二零二六年四月二十七日（星期一）至二零二六年八月三十一日（星期一）

PLEASE USE MALE / FEMALE TOILET ON OTHER LEVELS
請使用其他樓層男 / 女廁

LEGEND (圖例):

 ENCLOSED AREA (圍封範圍)

 ENCLOSED AREA (圍封範圍)
(MAY BE OPENED AS SOON
AS IT IS COMPLETED)
(如工程完結可提早開放)

 PEDESTRIAN PATH (行人通道)

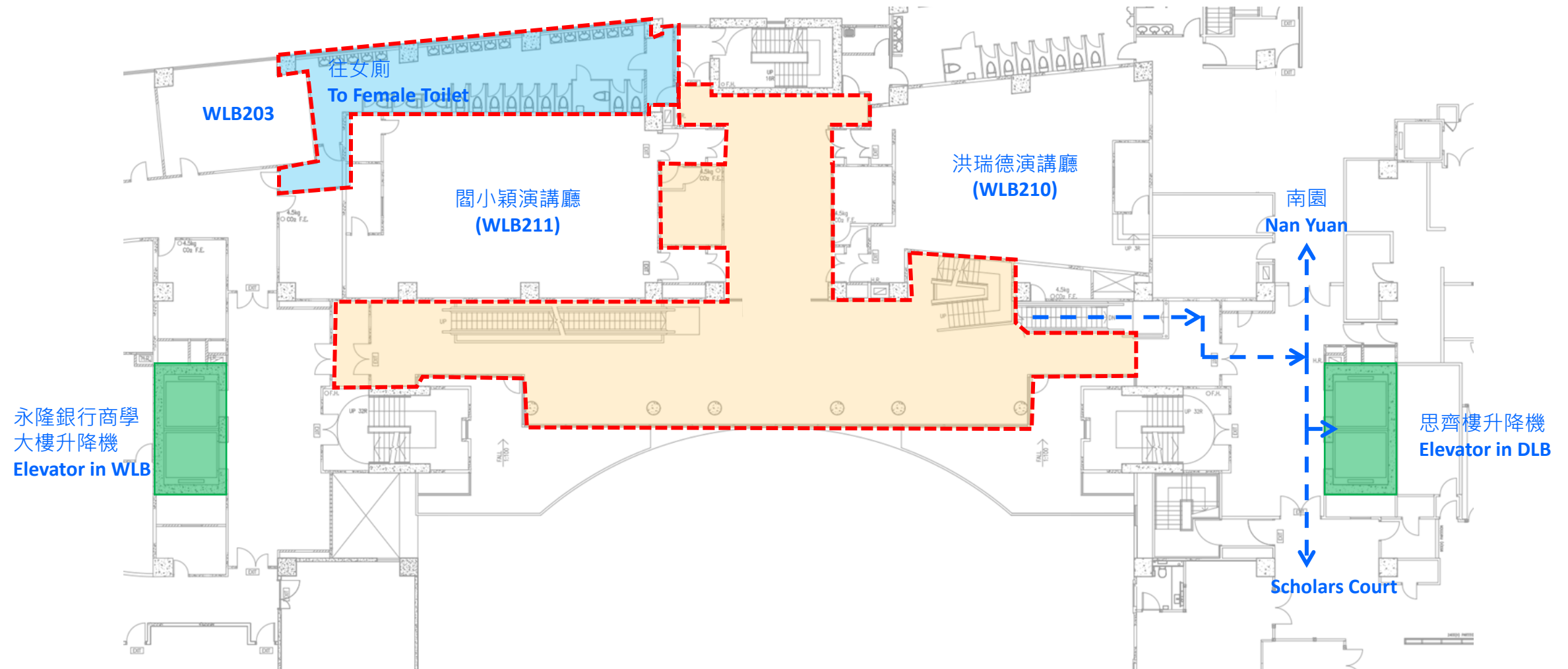

2/F DAVID C. LAM BUILDING
思齊樓二樓

Shaw Campus – Renovation Works for History Gallery (Levels 2 & 3 of David C. Lam Building) and Connection of BU Bridge (Levels 4 & 5 of Shaw Tower)
逸夫校園 – 校史展覽廳（思齊樓二樓及三樓）及浸大橋與逸夫行政樓連接處（逸夫行政樓四樓及五樓）翻新工程

FROM 09 APRIL 2026 (THURSDAY) TO 31 AUGUST 2026 (MONDAY)

由二零二六年四月九日（星期四）至二零二六年八月三十一日（星期一）

LEGEND (圖例) :

 ENCLOSED AREA (圍封範圍)

 PEDESTRIAN PATH (行人通道)

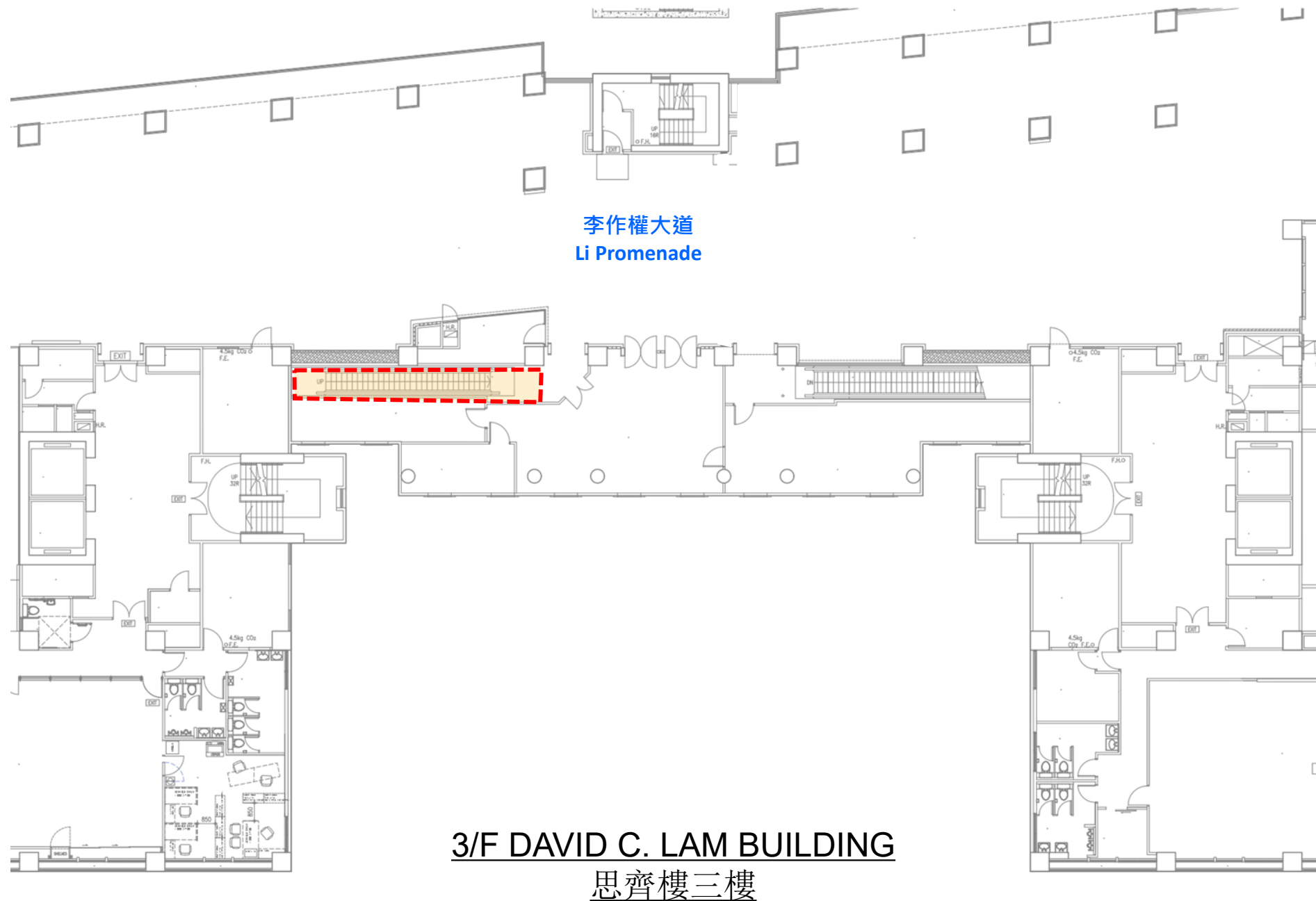

Shaw Campus – Renovation Works for History Gallery (Levels 2 & 3 of David C. Lam Building) and Connection of BU Bridge (Levels 4 & 5 of Shaw Tower)
 逸夫校園 – 校史展覽廳（思齊樓二樓及三樓）及浸大橋與逸夫行政樓連接處（逸夫行政樓四樓及五樓）翻新工程

FROM 09 APRIL 2026 (THURSDAY) TO 30 APRIL 2026 (THURSDAY)
 由二零二六年四月九日 (星期四) 至 二零二六年四月三十日 (星期四)

LEGEND (圖例):

 ENCLOSED AREA (圍封範圍)

 PEDESTRIAN PATH (行人通道)

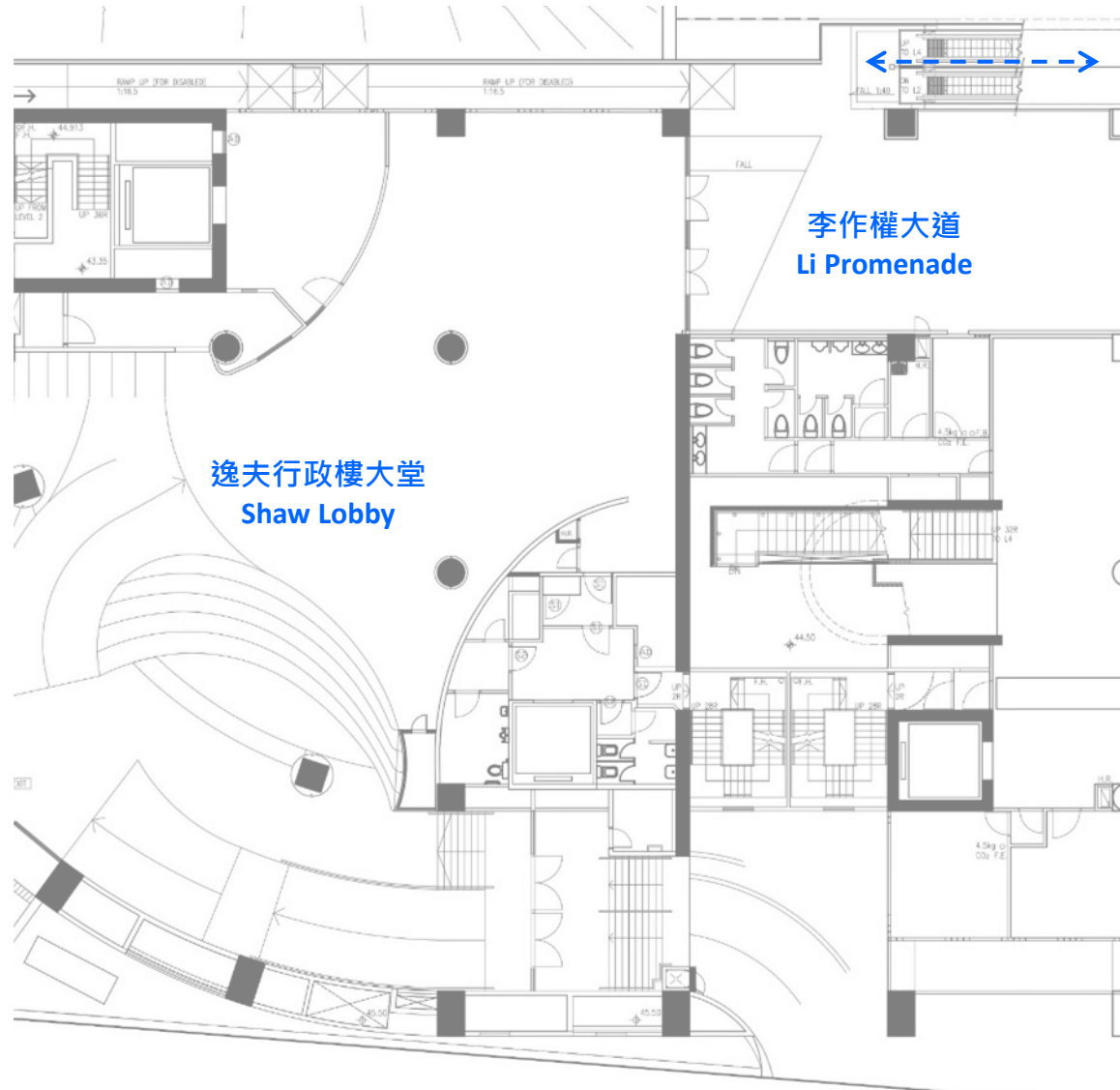

3/F Shaw Tower
 逸夫行政樓三樓

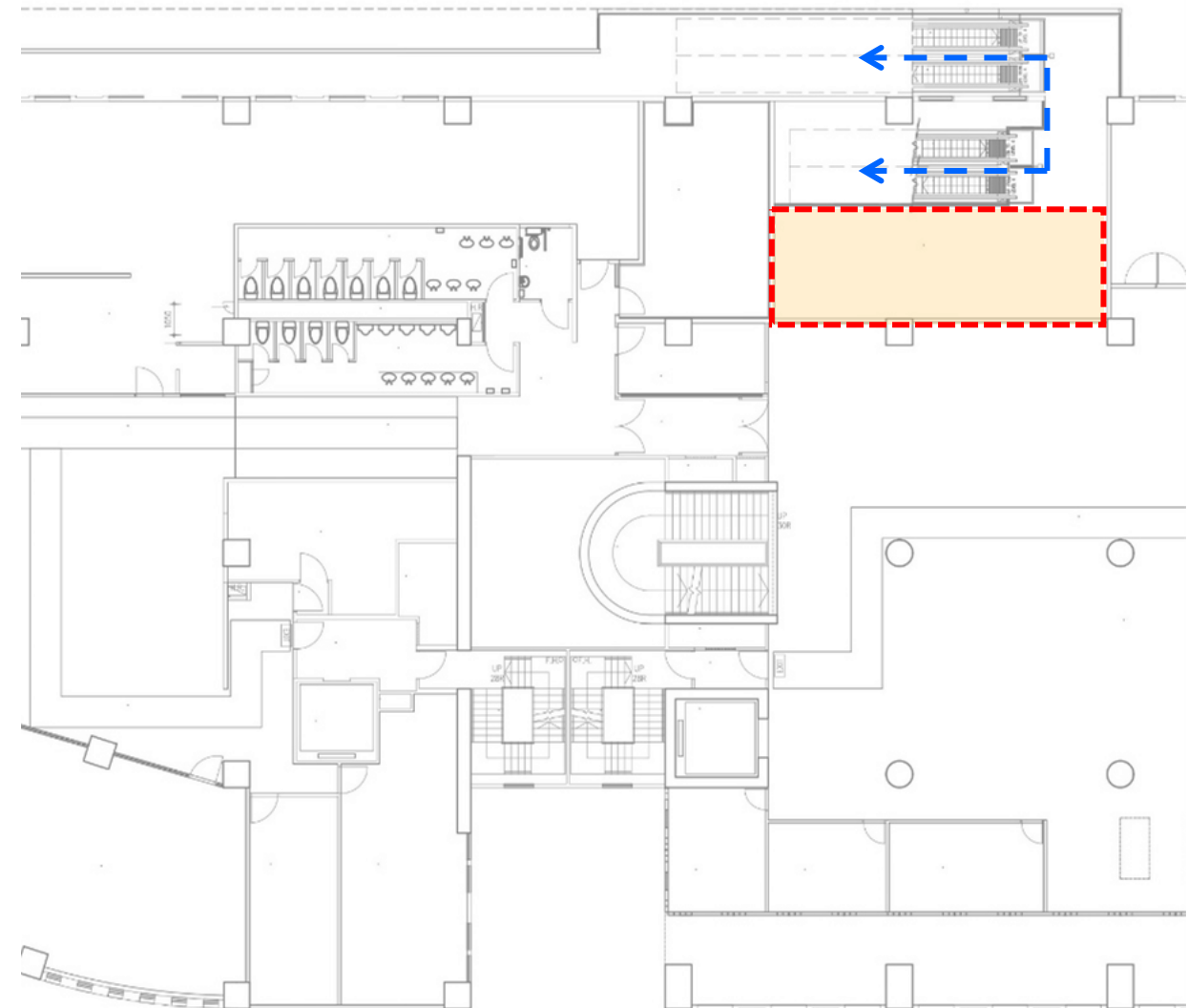

4/F Shaw Tower
 逸夫行政樓四樓

Shaw Campus – Renovation Works for History Gallery (Levels 2 & 3 of David C. Lam Building) and Connection of BU Bridge (Levels 4 & 5 of Shaw Tower)
 逸夫校園 – 校史展覽廳（思齊樓二樓及三樓）及浸大橋與逸夫行政樓連接處（逸夫行政樓四樓及五樓）翻新工程

FROM 01 MAY 2026 (FRIDAY) TO 31 AUGUST 2026 (MONDAY)
 由二零二六年五月一日（星期五）至二零二六年八月三十一日（星期一）

LEGEND (圖例):

 ENCLOSED AREA (圍封範圍)

 PEDESTRIAN PATH (行人通道)

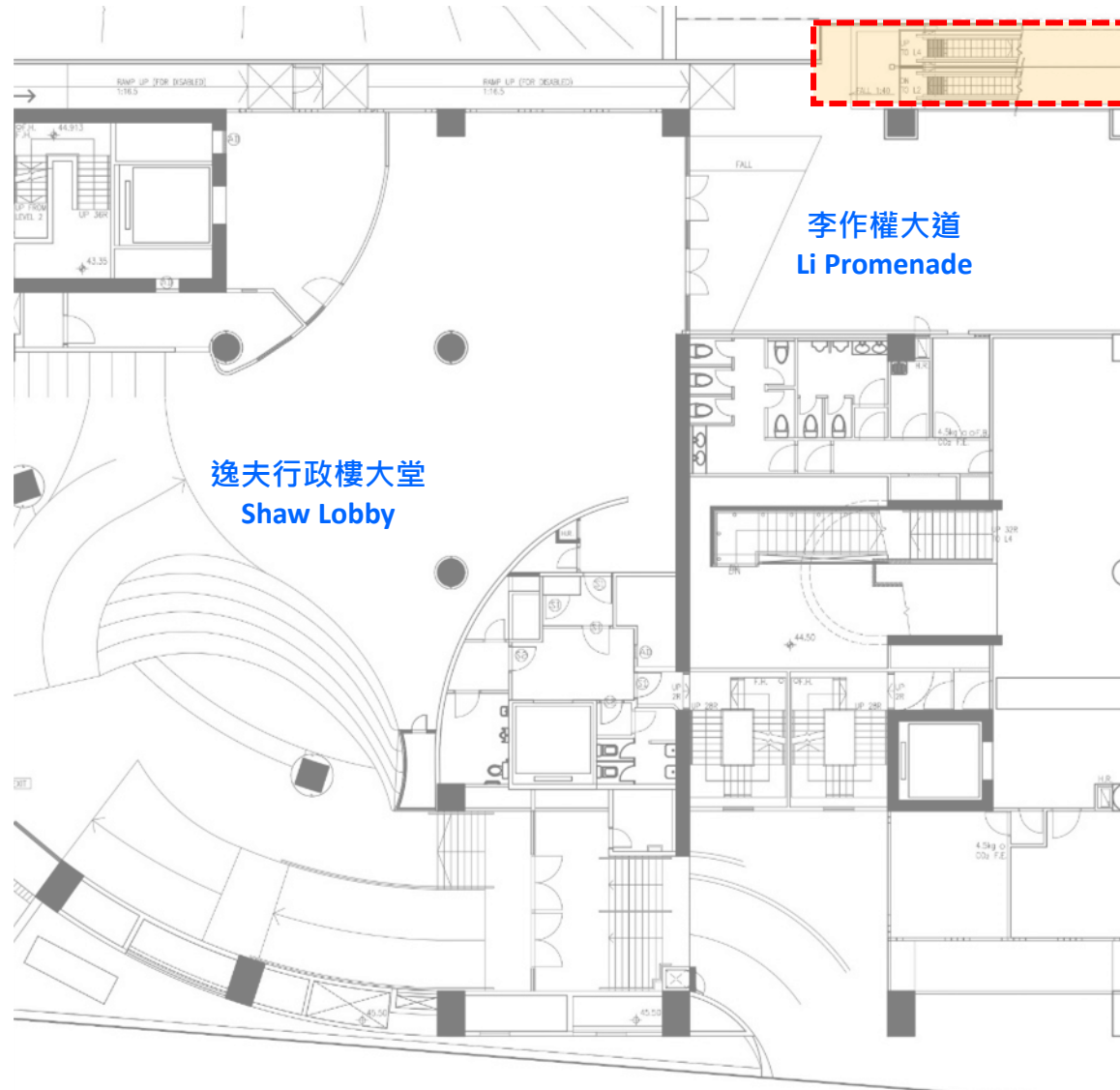

3/F Shaw Tower
 逸夫行政樓三樓

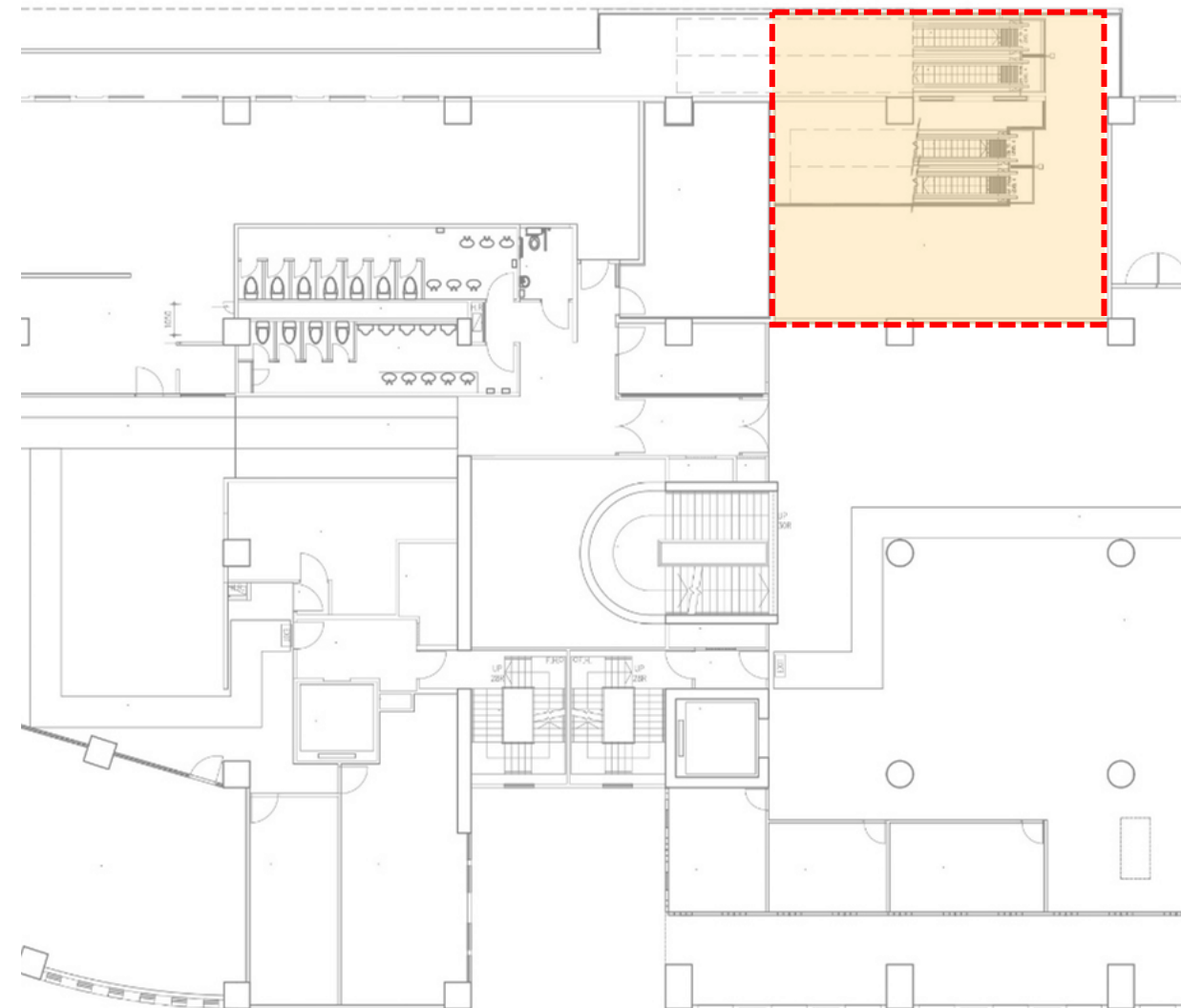

4/F Shaw Tower
 逸夫行政樓四樓

Shaw Campus – Renovation Works for History Gallery (Levels 2 & 3 of David C. Lam Building) and Connection of BU Bridge (Levels 4 & 5 of Shaw Tower)
逸夫校園 – 校史展覽廳（思齊樓二樓及三樓）及浸大橋與逸夫行政樓連接處（逸夫行政樓四樓及五樓）翻新工程

FROM 01 MAY 2026 (FRIDAY) TO 31 AUGUST 2026 (MONDAY)
由二零二六年五月一日 (星期五) 至 二零二六年八月三十一日 (星期一)

LEGEND (圖例):

 ENCLOSED AREA (圍封範圍)

 PEDESTRIAN PATH (行人通道)

To BU Bridge
往浸大橋

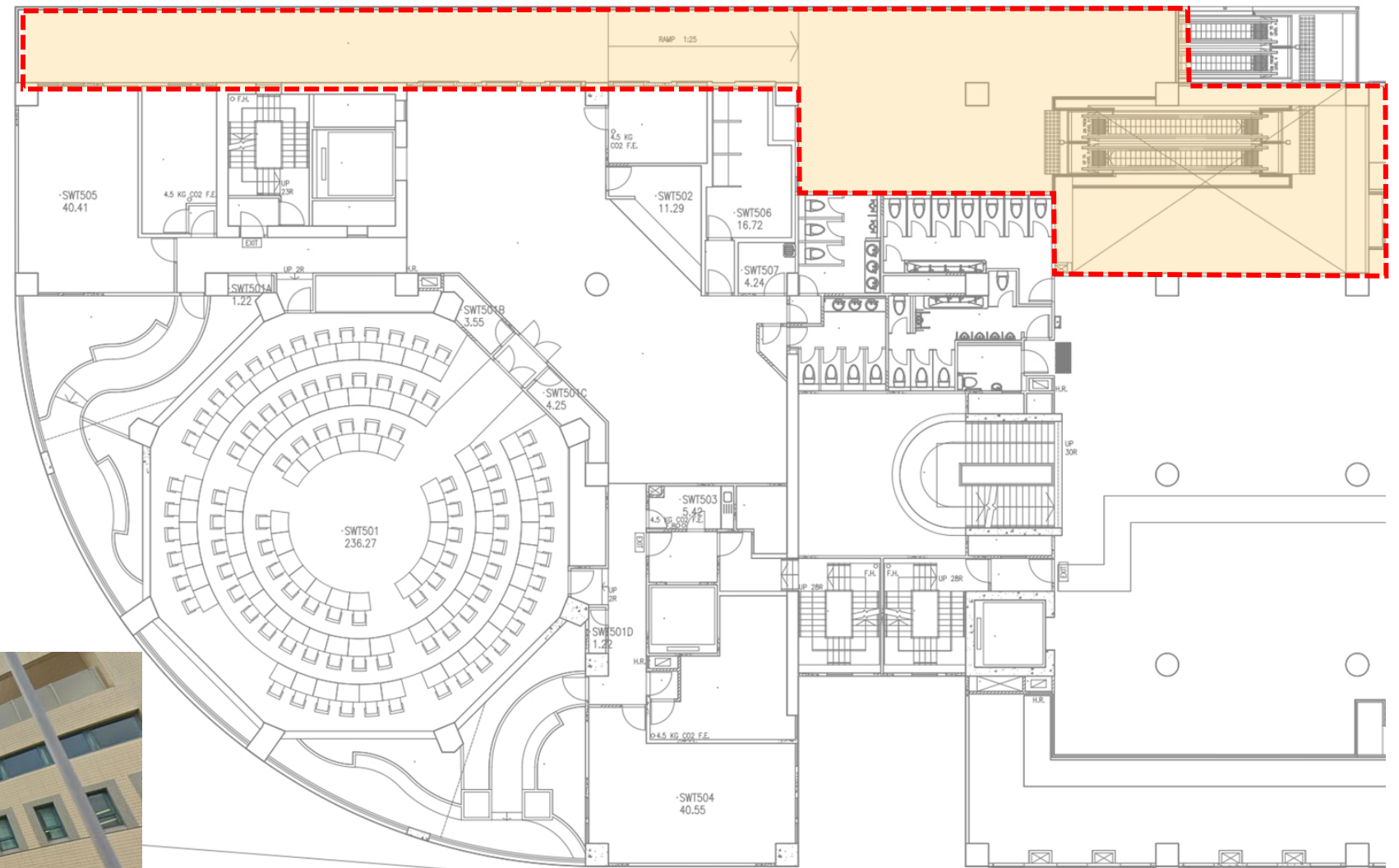

5/F Shaw Tower
逸夫行政樓五樓



Please use the staircase of BU bridge to access Shaw Campus
請使用樓梯通往逸夫校園