

Baptist University Road Campus - Renovation Works to 9/F and 10/F of Madam Chan Wu Wan Kwai School of Continuing Education Tower
浸會大學道校園 - 陳瑞槐夫人胡尹桂女士持續教育大樓九樓及十樓裝修工程

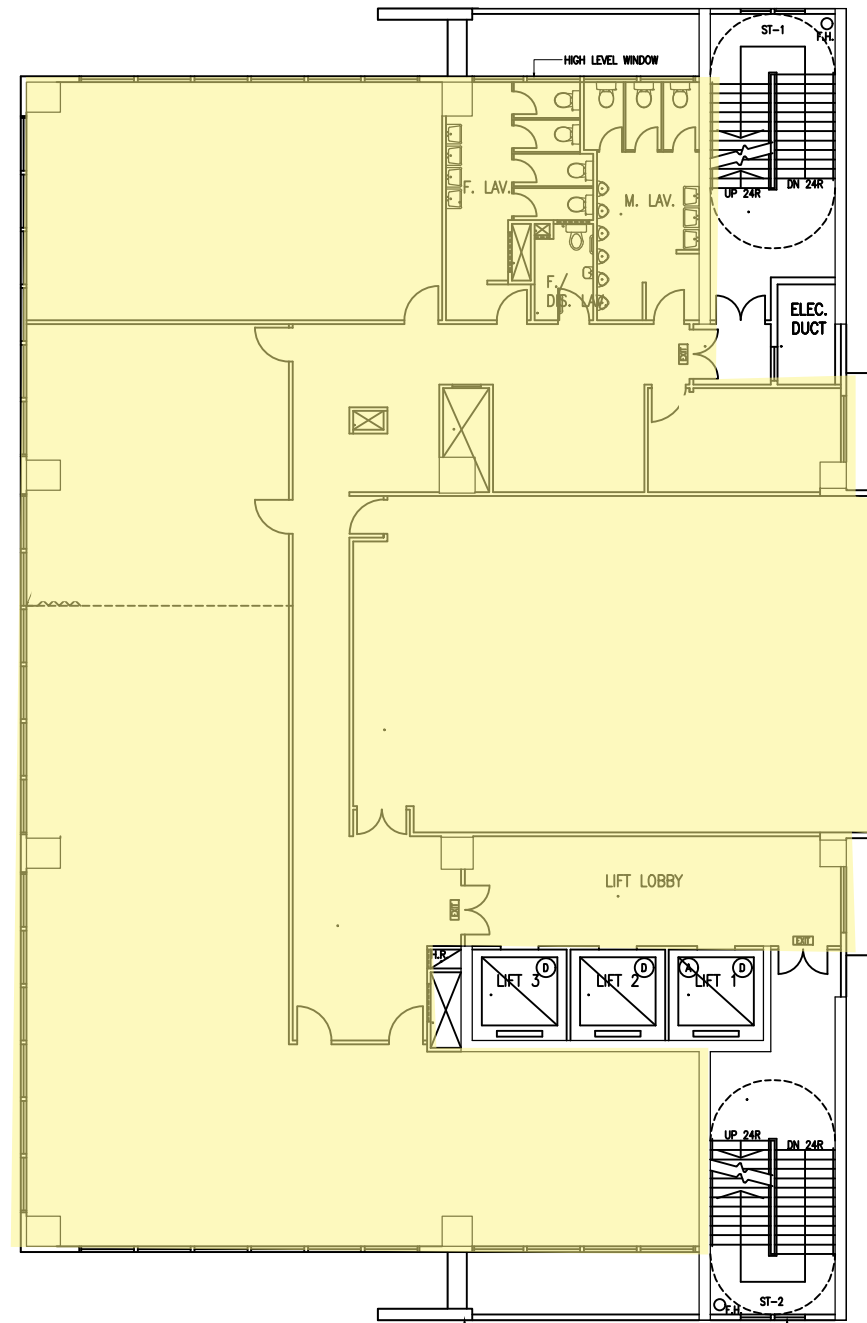

 Extent of Renovation Work

9TH. FLOOR PLAN

IMPOSED LIVE LOAD 3.0 KPA UNLESS OTHERWISE SPECIFIED

Baptist University Road Campus - Renovation Works to 9/F & 10/F of Madam Chan Wu Wan Kwai School of Continuing Education Tower
浸會大學道校園 - 陳瑞槐夫人胡尹桂女士持續教育大樓九樓及十樓裝修工程

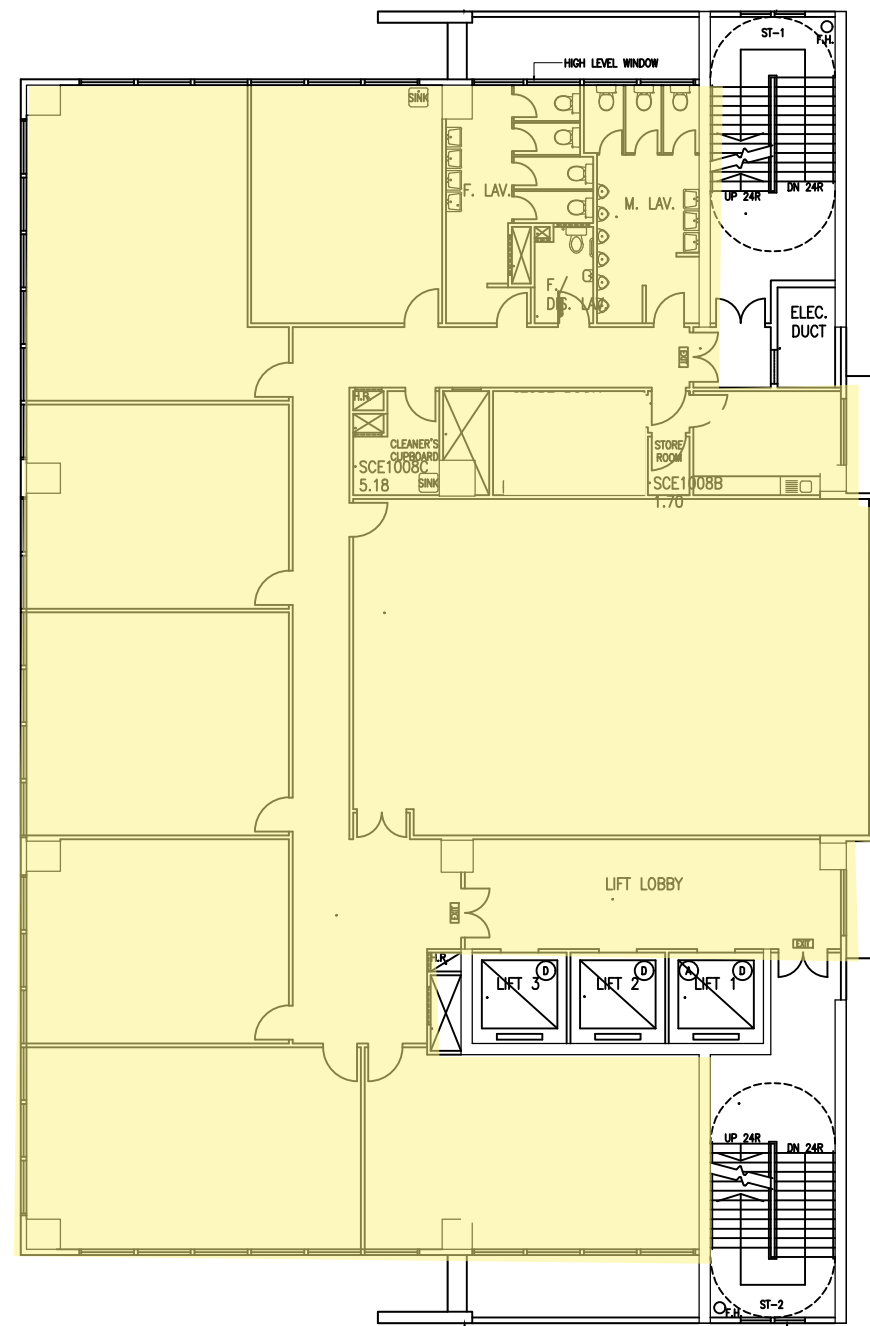

 Extent of Renovation work

10TH. FLOOR PLAN
IMPOSED LIVE LOAD 3.0 KPA UNLESS OTHERWISE SPECIFIED