

**Baptist University Road Campus – Waterproofing Works to Main Roof and Upper Roof of Academic and Administration Building (AAB)**

**浸會大學道校園- 教學及行政大樓天台及頂層天台防水工程**

Affected Area

受影響範圍

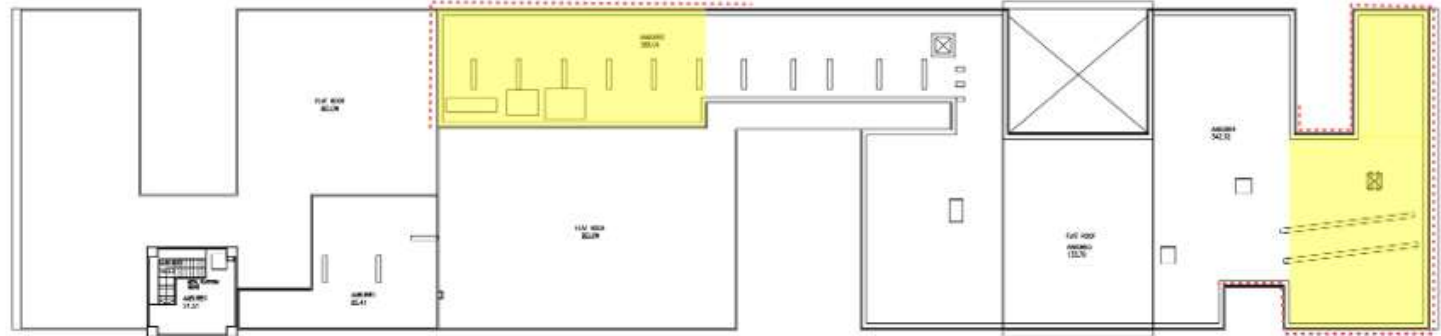

\*\*\*\*\* 1.5m H scaffolding protection

Level UR, Academic & Administration Building